



# Who Are Our Students?

Selected Demographics for  
Evergreen Undergrads at  
Olympia and Grays Harbor  
campuses – Fall Quarter 2016

---



# Geographic Origin of Fall 2016 Undergraduate Students



**71% Washington**



**28% Other U.S. states**

- Includes 46 other U.S. states, the District of Columbia, Puerto Rico, and U.S. international military bases
- 3 states had zero students – any guesses?

**1% International**

- 33 international students representing 19 foreign countries

## Origin of Fall 2016 Undergraduate Students

(N=3,581)

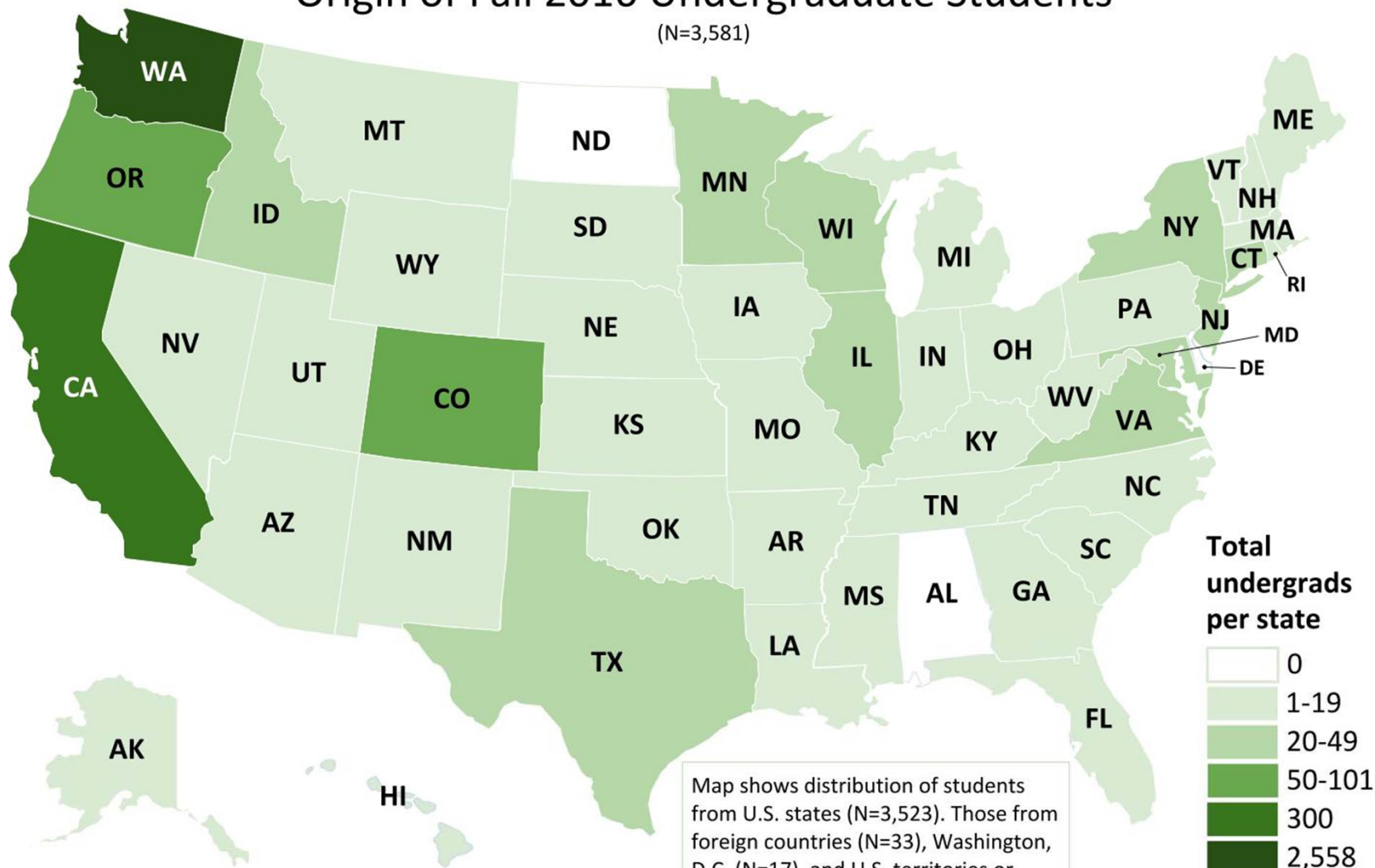



# Admission from...

**161** high schoolers  
who did Running Start

**4%** are  
Returning  
Greeners



**1084** Evergreen  
students direct from  
high school

**266** 1+ years out  
of high school

**94** GED

**1357** from 2-year colleges

**463** from 4-year colleges



## Field of Study



2015 Student Experience Survey: Olympia &amp; Grays Harbor

# First Generation



**30%** of students  
report that none  
of their parents  
earned a  
Bachelor's degree



# Age

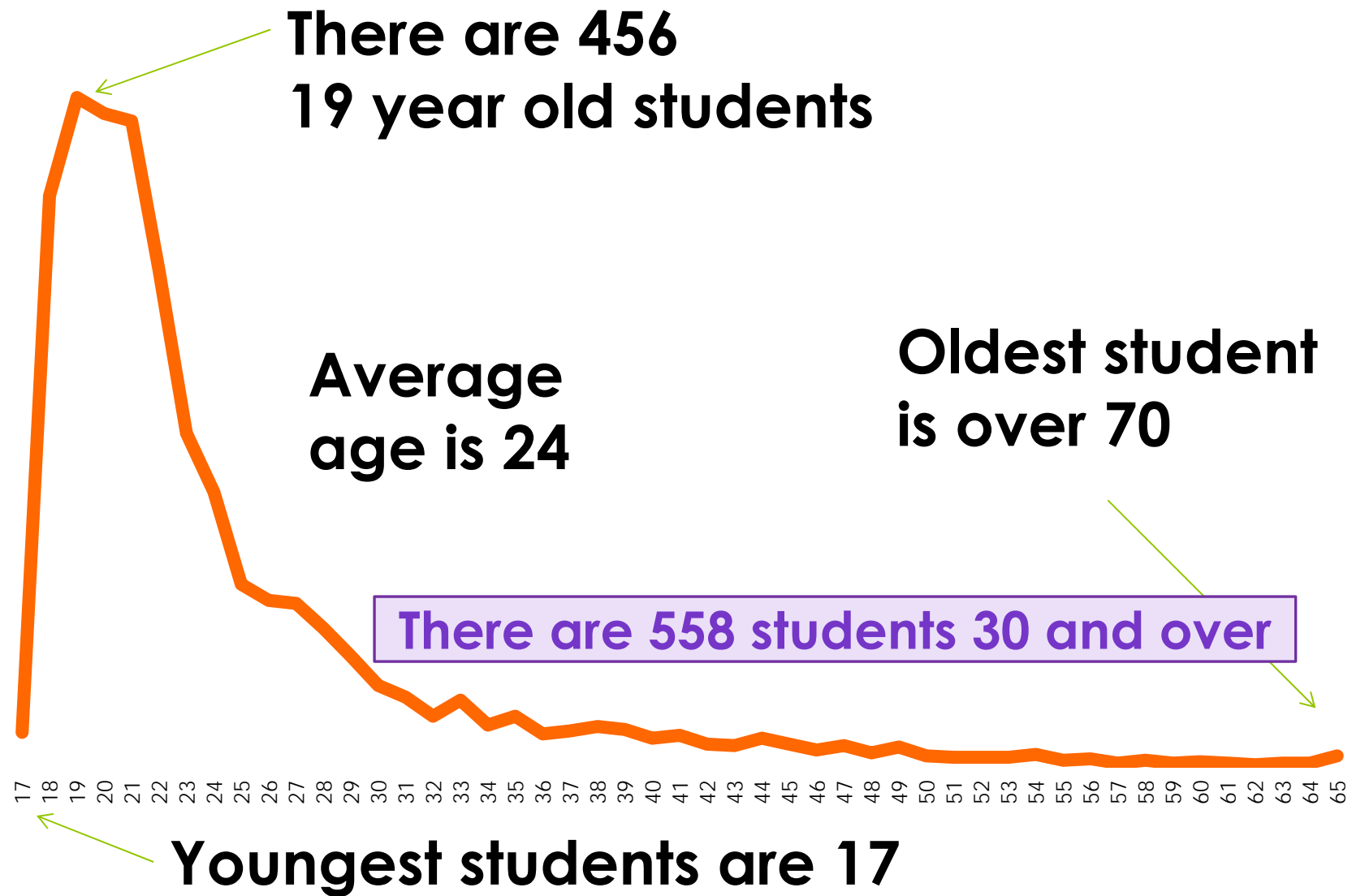

## Race/Ethnicity

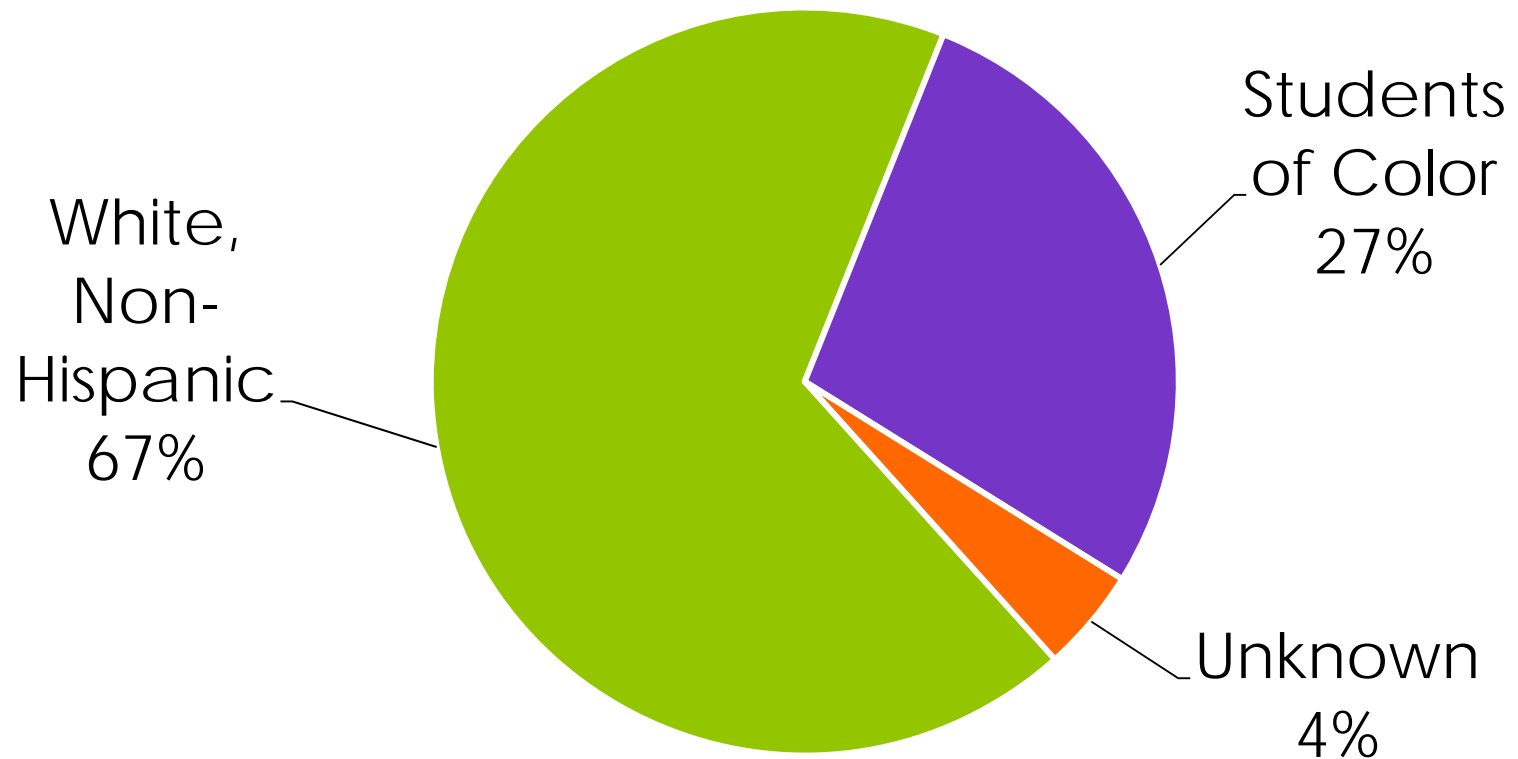



# Students of Color

Pacific Islander & Native American & White & Black

Black

White & Native American & Hispanic

Black & White & Native American & Hispanic

Native American & Asian & White

Black & Asian & Hispanic

Native American & Black & White

White & Hispanic

Black & Asian Hispanic & Pacific Islander

Asian & Native American & Hispanic Native American Asian

Asian & Pacific Islander Pacific Islander Black & White & Asian

Hispanic & Black & Pacific Islander White & Asian & Hispanic

Hispanic & White & Black Native American & White

Pacific Islander & Native American & Black

Asian & Hispanic White & Pacific Islander Hispanic

Hispanic and Black

Black & Pacific Islander

Native American & Hispanic

Black & White

White

Native American & Pacific Islander & Asian

Asian & White & Native American & Black

White & Hispanic & Pacific Islander

Black & Native American & Hispanic

Asian & White

Asian & Pacific Islander & White Native American & Black

# Students with Disabilities

**403** students  
identified  
themselves  
as having  
one or more  
disabilities

- Asperger's/Autism Spectrum
- Auditory
- Chronic/Acute Health
- Learning
- Mobility
- Psychological/Emotional
- Speech/Language
- Visual

Access Services | [www.evergreen.edu/access/home](http://www.evergreen.edu/access/home) | Library 2153



# Do you identify as gay, lesbian, bisexual, transgender, or queer?

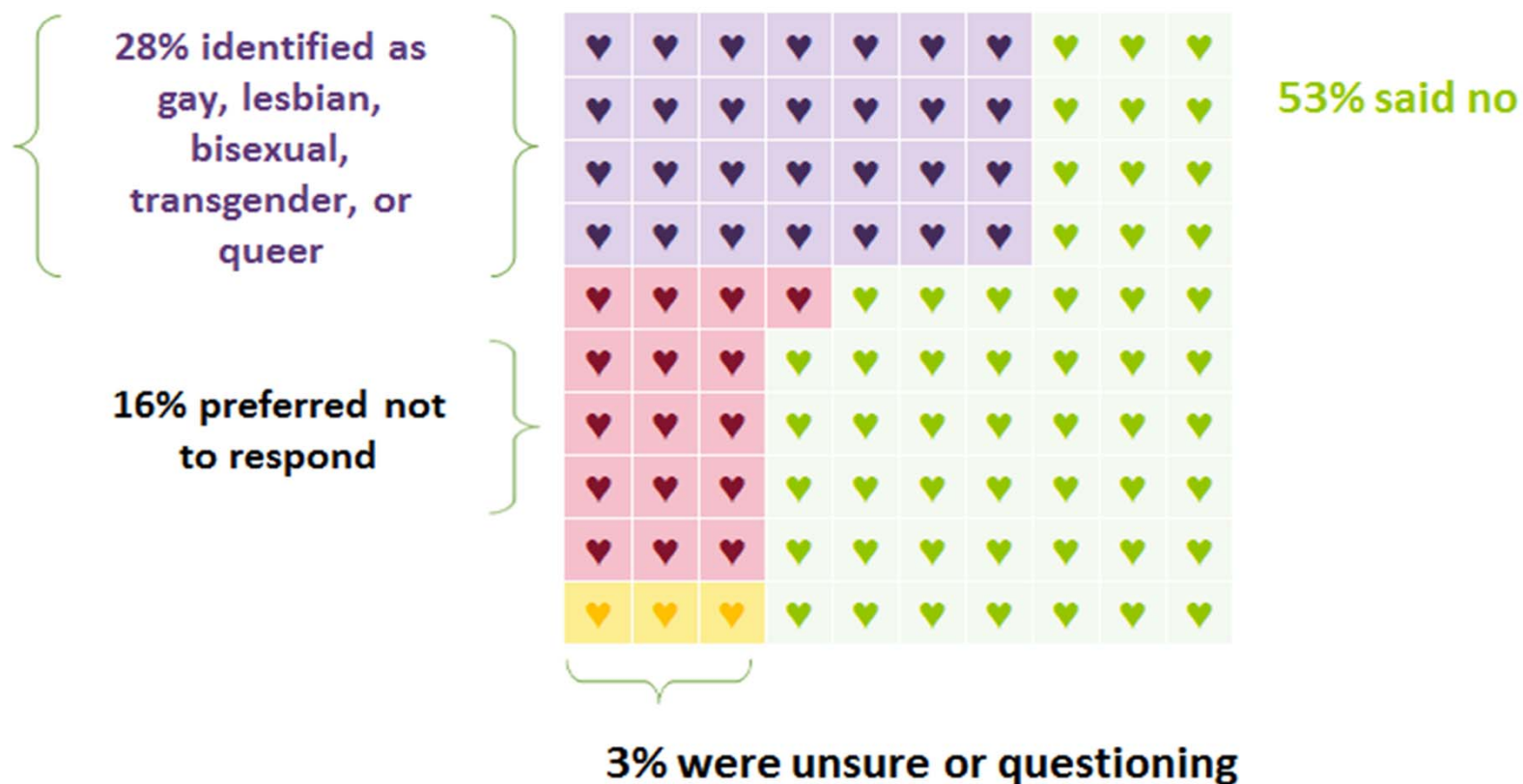

Do you identify as gay, lesbian, bisexual, transgender, queer or questioning?

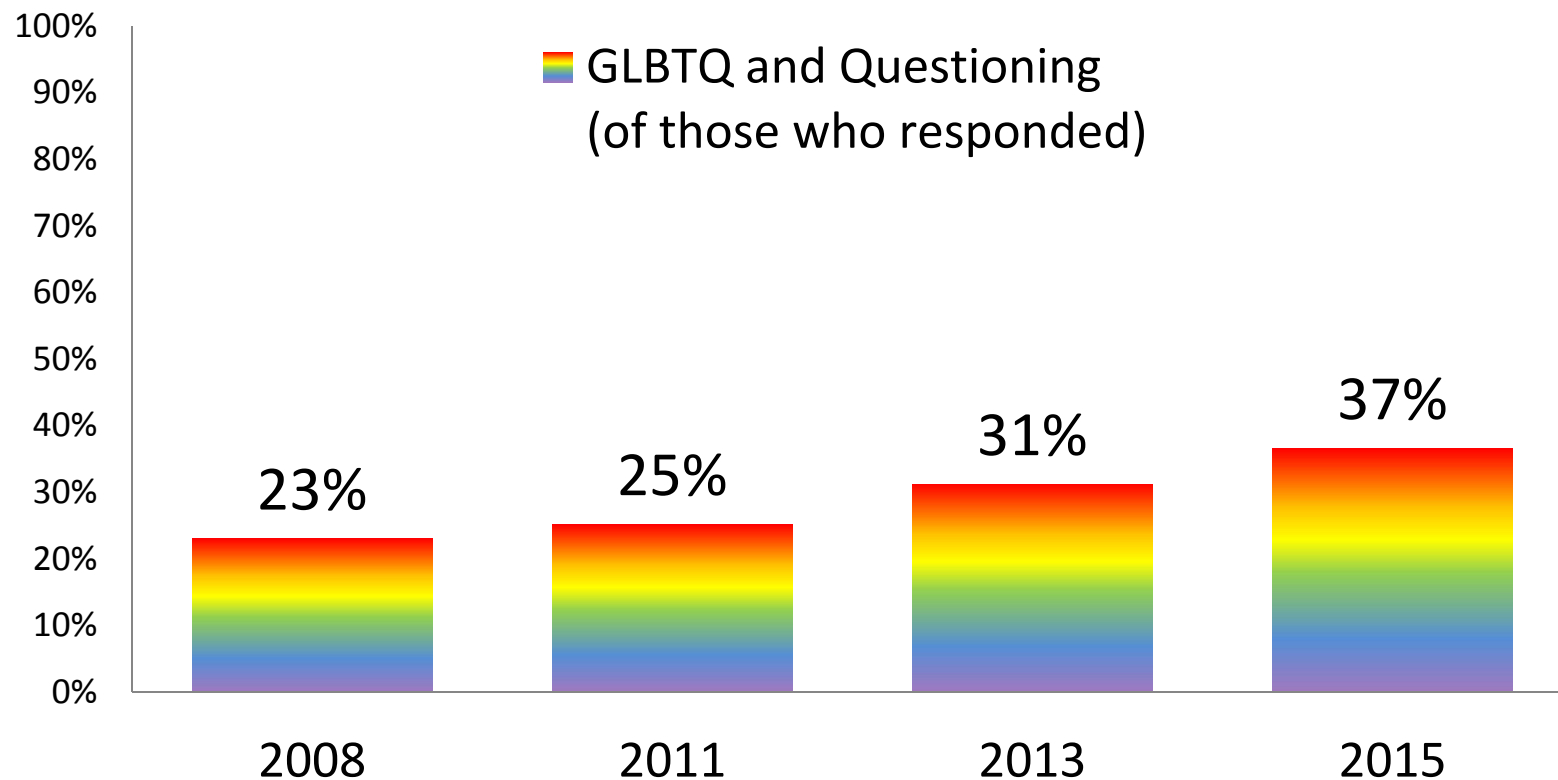



# Gender Identity

With which gender do you identify?

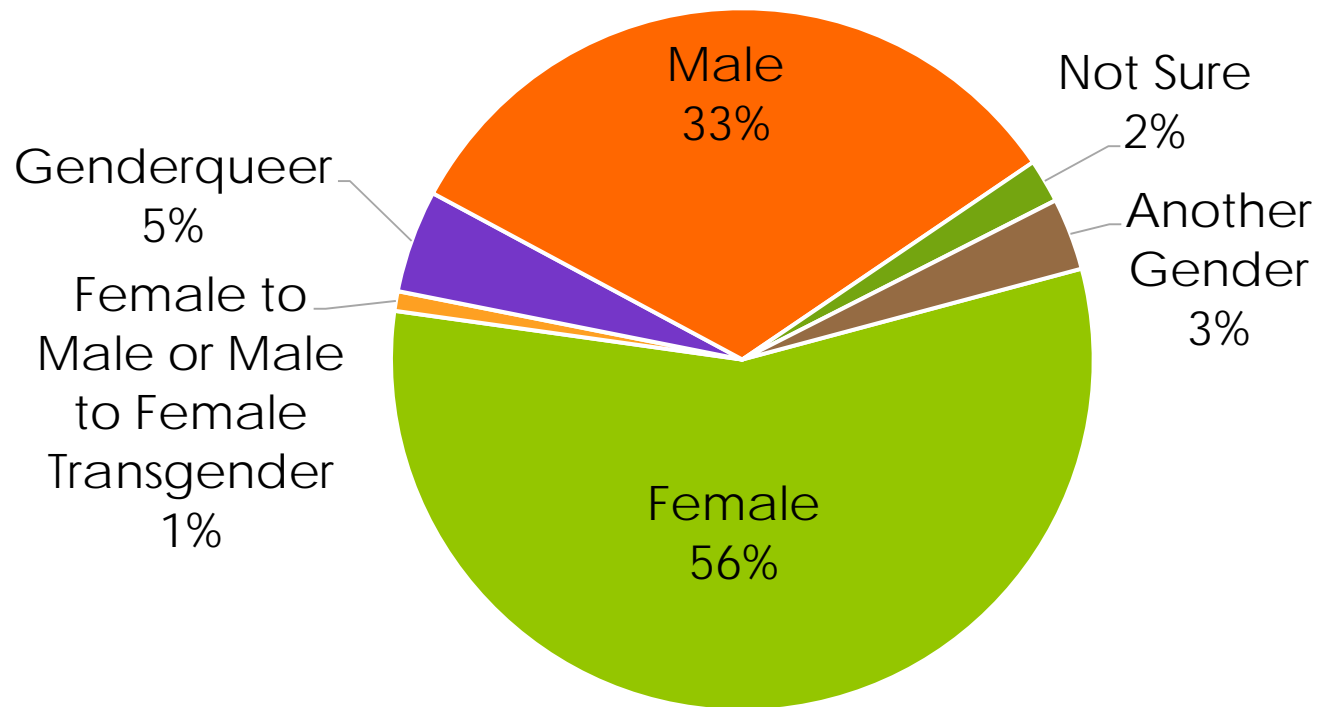

# Veterans

**188** students identified themselves as serving or having served in the U.S. Armed Forces

- Veteran
- Active Duty
- Reservist/National Guard



Veterans Resource Center | [www.evergreen.edu/veterans](http://www.evergreen.edu/veterans) | Library 1002



# Income (2015)

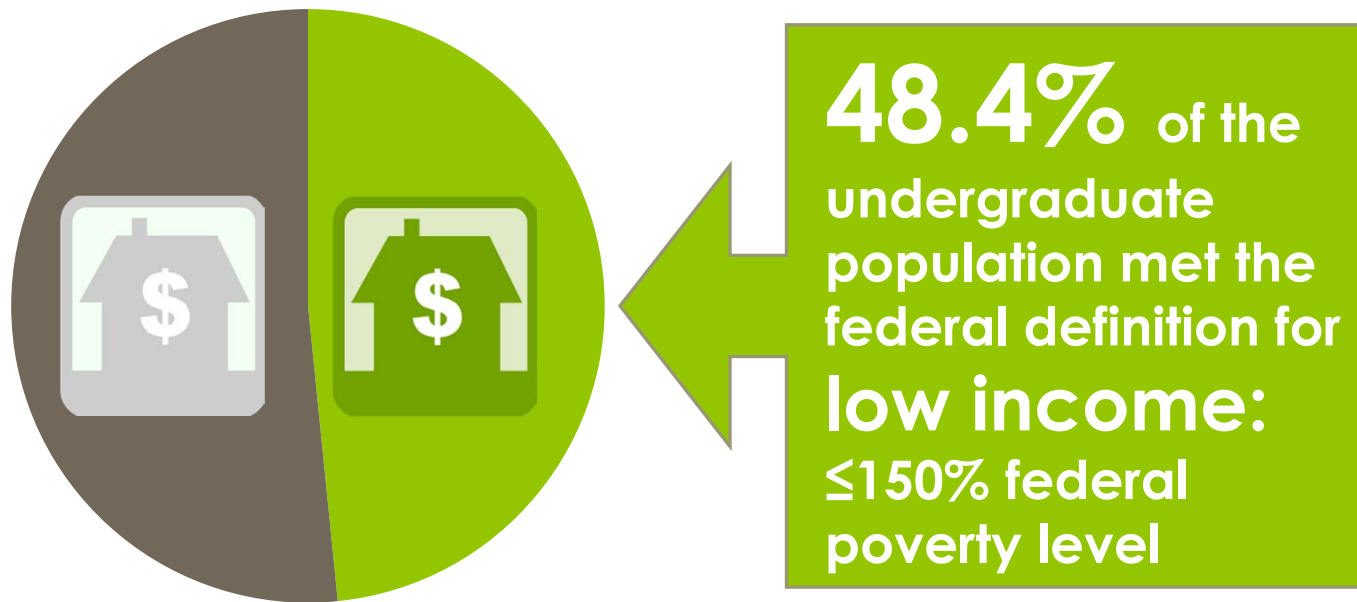

# Tacoma

- 134 students
  - 99 female/35 male
  - 64 are first generation
  - 8 are veterans
  - 57% are Students of Color
    - 54 are White, Non-Hispanic
    - 77 are Students of Color
    - 3 unknown
  - Average age is 38





# Tribal: Reservation-Based Community Determined Program

- 17 Tribal Students
  - 4 sites
    - *Representing 11 tribes*
  - Average age: 43
  - 94% Female

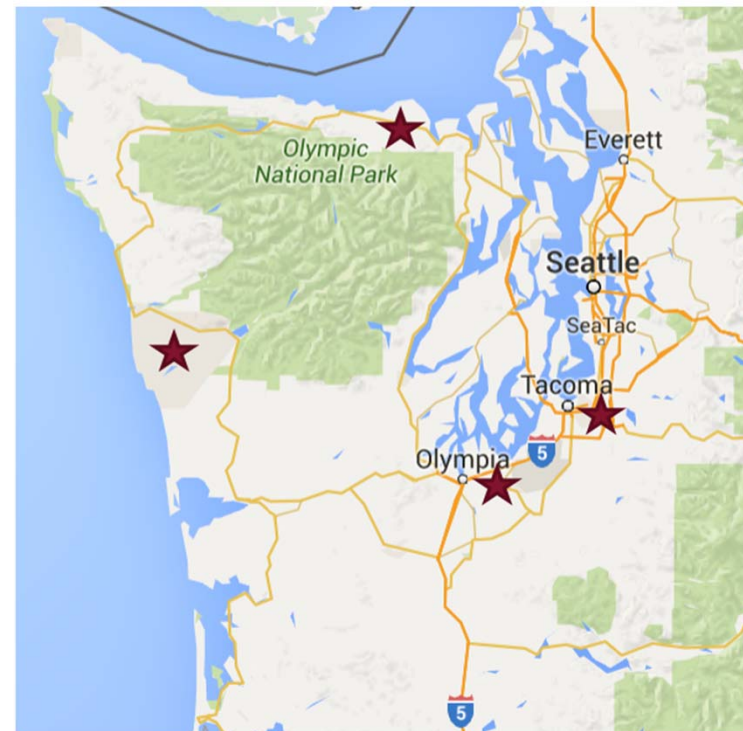

# IR Website:

[evergreen.edu/institutionalresearch](http://evergreen.edu/institutionalresearch)

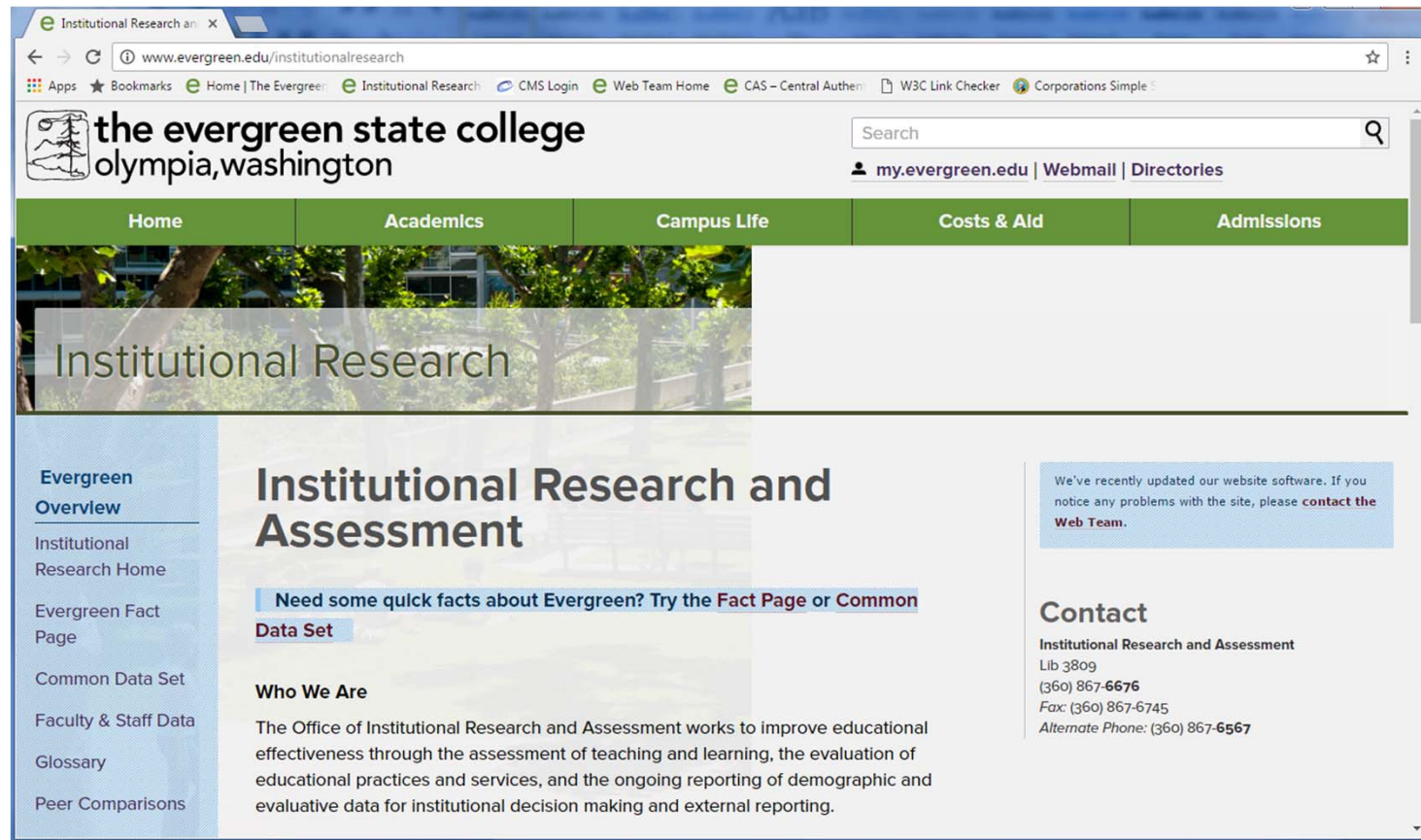



# IR Website

[www.evergreen.edu/institutionalresearch](http://www.evergreen.edu/institutionalresearch)

- o **Fact Page**

- o Enrollment summary
- o Fall-to-Fall Retention
- o Alumni Survey Data

- o **Diversity at Evergreen**

- o Diversity Indicators

- o **Surveys of Students**

- o Student Affairs Indicators
- o New Student Survey
- o Student Experience Survey

- o **Peer Comparisons**

- o COPLAC Data Profile

*Thank you!*

